

St Helier site option

St Helier as the site of the specialist emergency care hospital

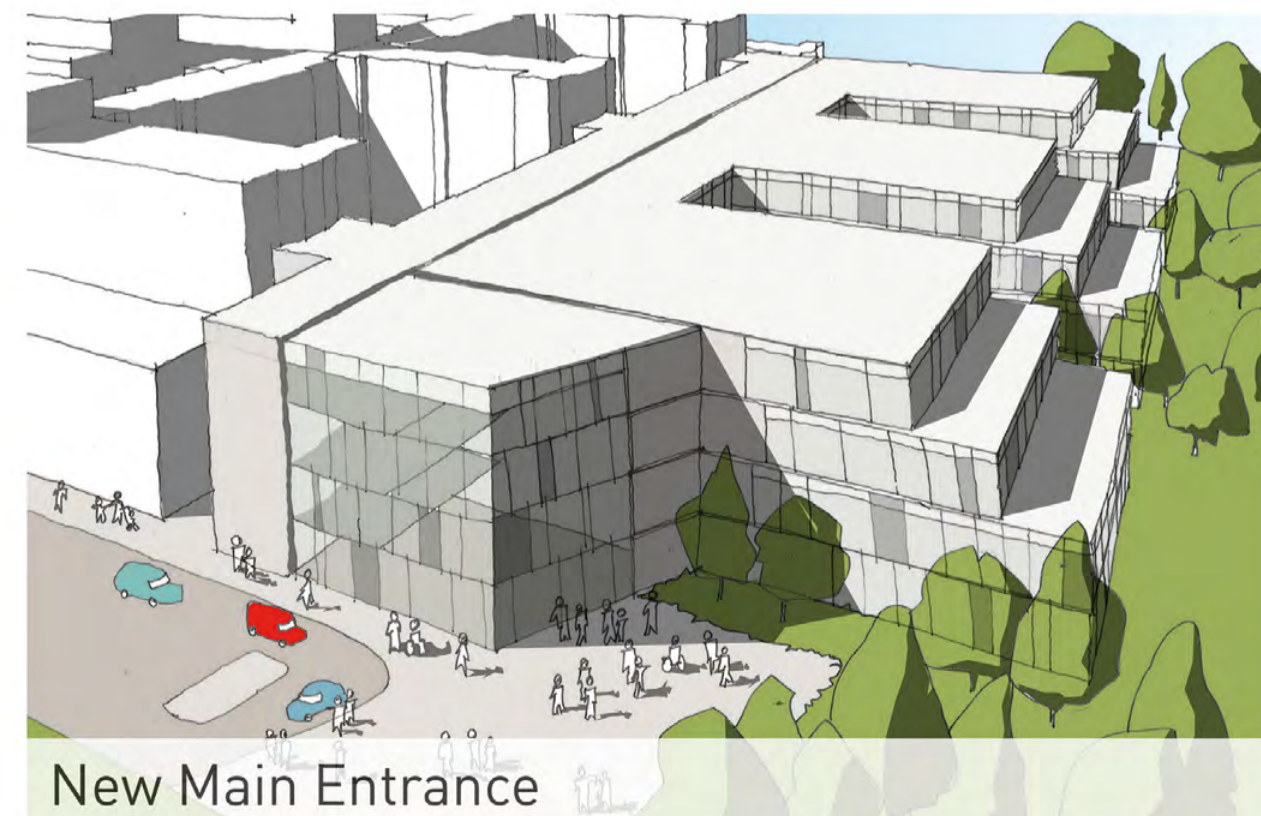
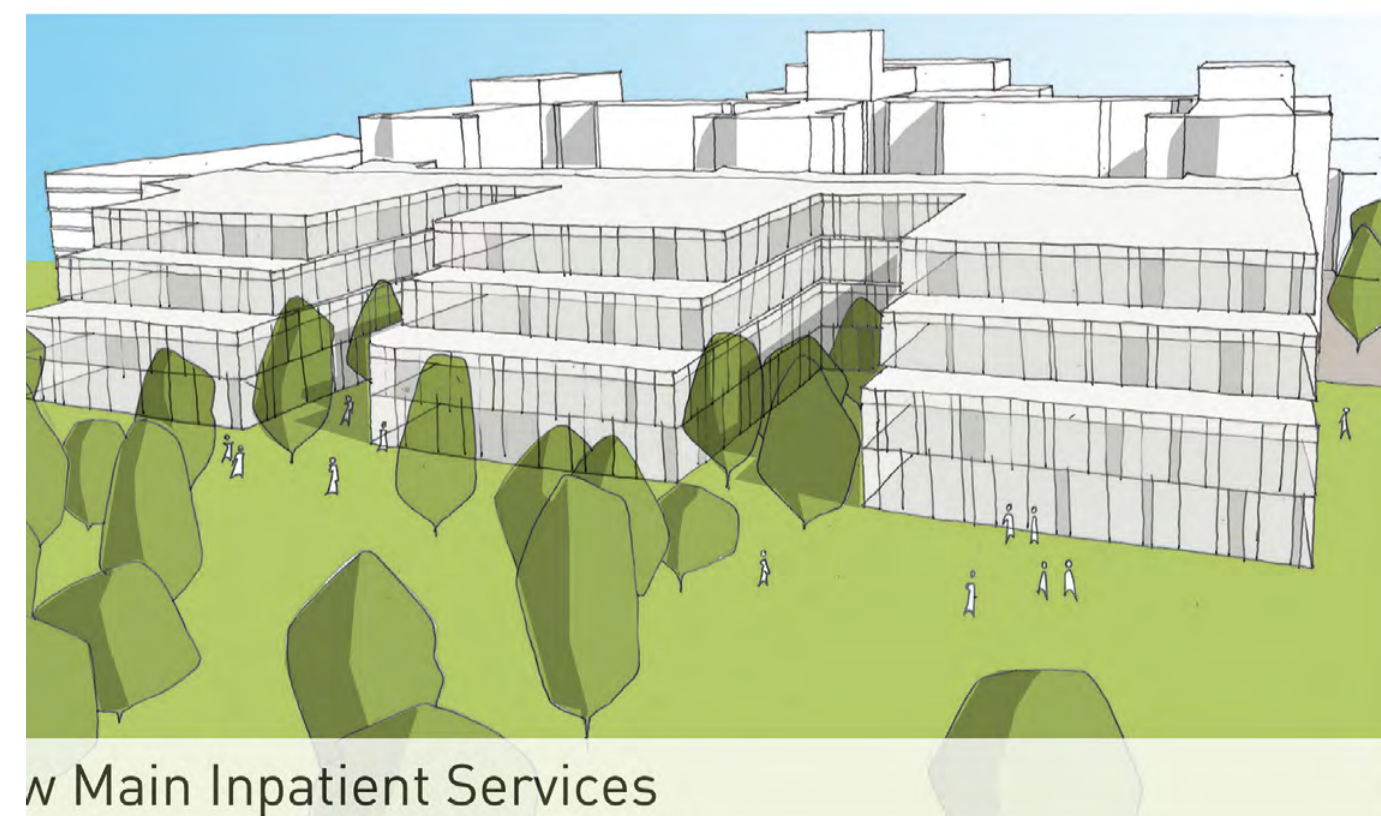
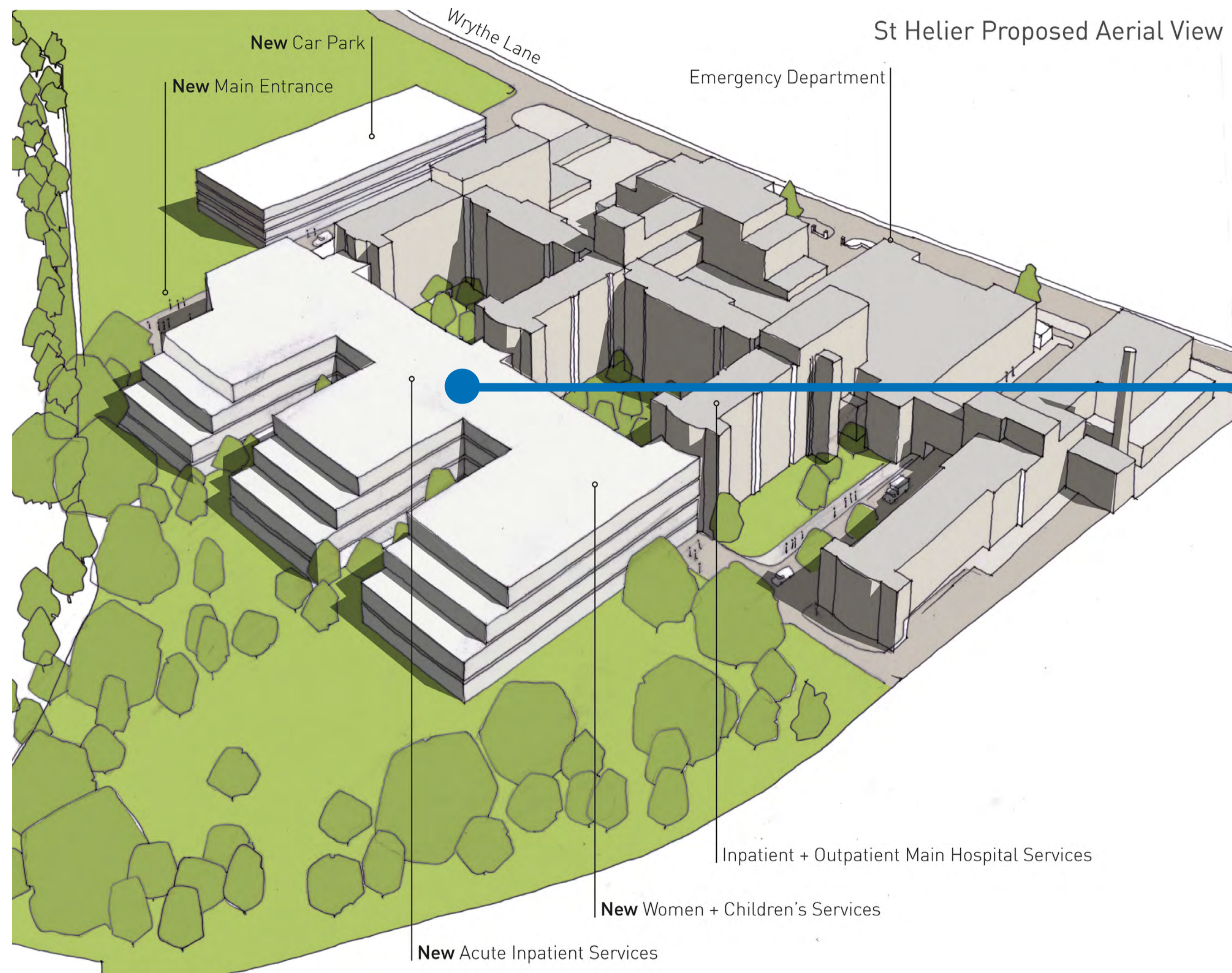

The areas in grey block highlight the existing buildings and the white the new buildings.

Epsom as the district hospital

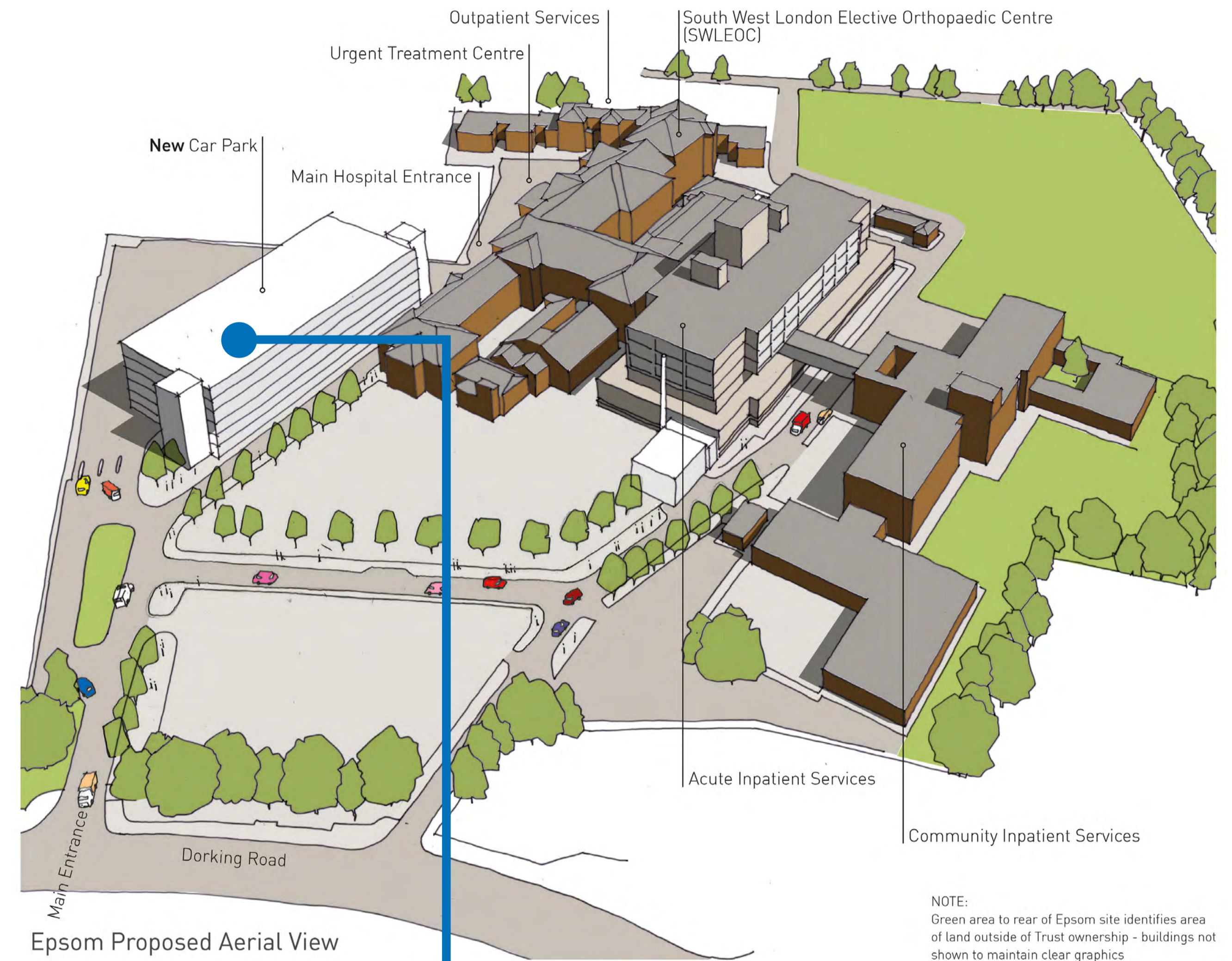

No new buildings other than deck car park are required at Epsom Hospital under this option.

As the drawings show, if the specialist emergency care hospital is located at St Helier it would be located at the back of the hospital joining into the existing A, B and C blocks. The blocks are much wider than the existing building to enable 50% of the rooms to be single rooms.